

Patient report

Bio-Rad DATE: 10/12/2019
D-10 TIME: 03:59 PM
S/N: #DJ4I016123 Software version: 4.30-2
Sample ID: 10551730
Injection date 10/12/2019 03:46 PM
Injection #: 21 Method: HbA1c
Rack #: --- Rack position: 1

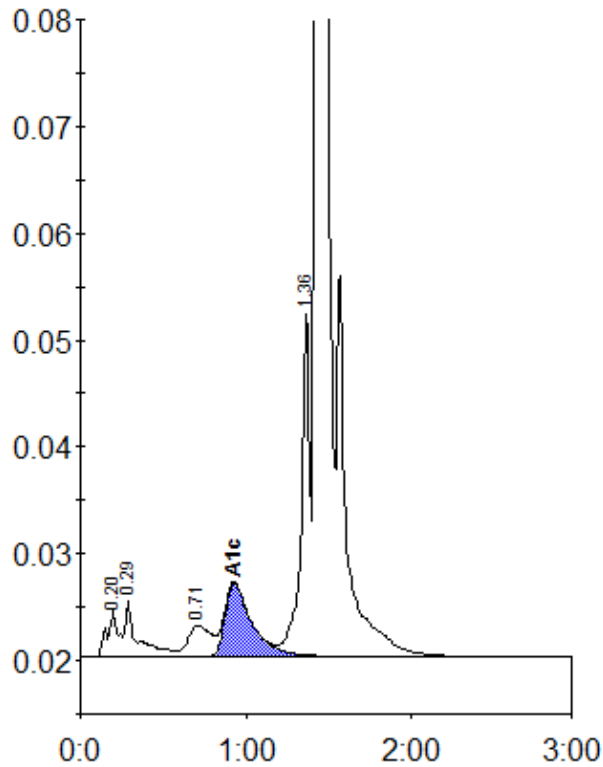

Peak table - ID: 10551730

Peak	R.time	Height	Area	Area %
A1a	0.20	4305	20103	1.0
A1b	0.29	5229	27371	1.3
LA1c/CHb-1	0.71	2939	28238	1.4
A1c	0.93	6886	77405	5.2
P3	1.36	32555	112662	5.4
A0	1.43	590080	1803493	87.2
Total Area:	2069271			

Concentration:	%
A1c	5.2